

NOTE:
Levels in metres. All retaining structures, drainage and roadway design to be detailed by engineers. All levels, retaining structure heights and drainage setting out TBC on site by project engineer before construction.



Key

- Existing contours and labels
- Existing tree and edge of woodland
- Existing Hedgerow
- Recently planted new woodland planting Beech, Hazel, Holly 2-7m high

01 Existing Survey
101-01 Scale 1:500 @A1

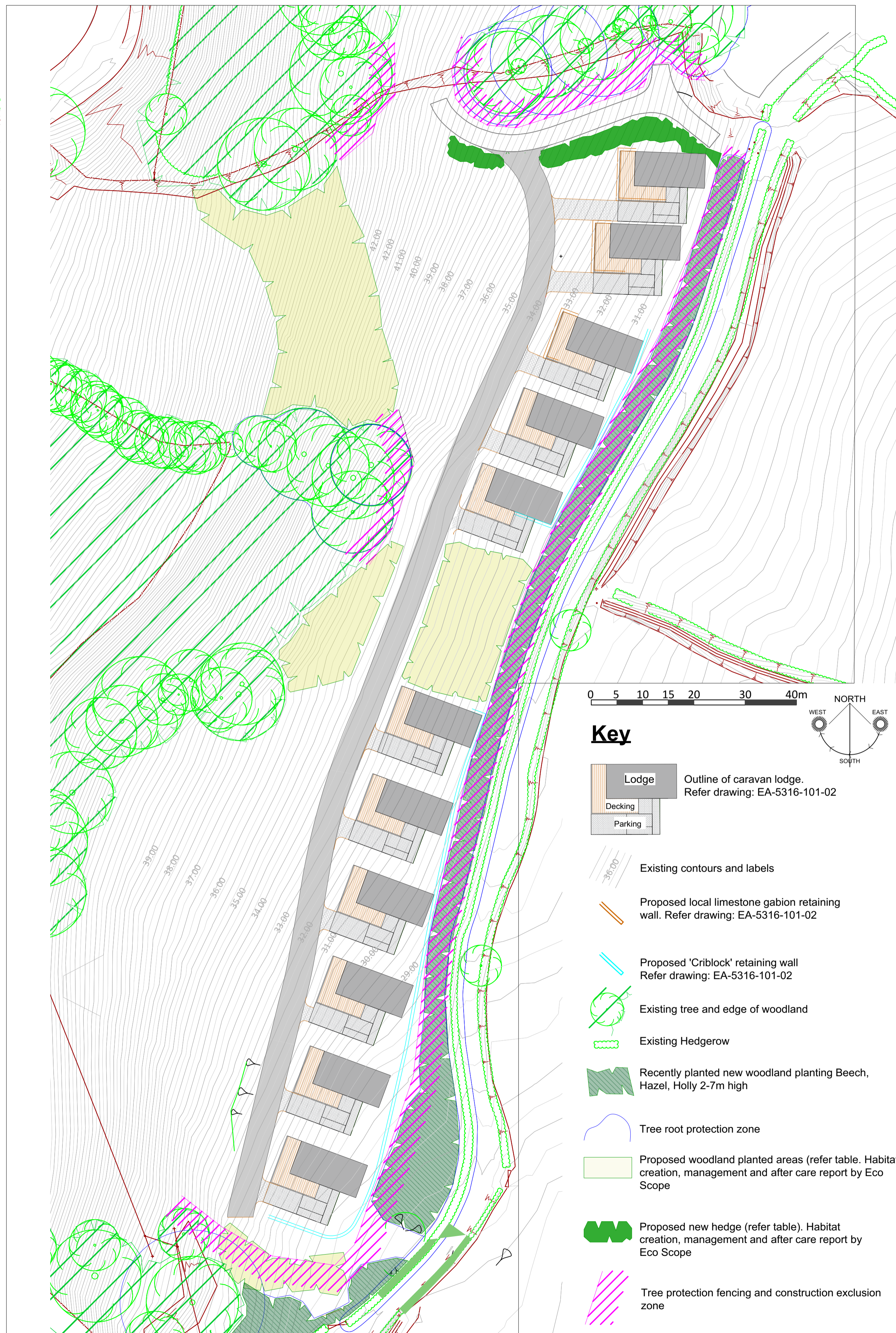

Key

- Lodge Outline of caravan lodge. Refer drawing: EA-5316-101-02
- Decking
- Parking
- Existing contours and labels
- Proposed local limestone gabion retaining wall. Refer drawing: EA-5316-101-02
- Proposed 'Criblock' retaining wall Refer drawing: EA-5316-101-02
- Existing tree and edge of woodland
- Existing Hedgerow
- Recently planted new woodland planting Beech, Hazel, Holly 2-7m high
- Tree root protection zone
- Proposed woodland planted areas (refer table. Habitat creation, management and after care report by Eco Scope
- Proposed new hedge (refer table). Habitat creation, management and after care report by Eco Scope
- Tree protection fencing and construction exclusion zone

02 Tree Root Protection
101-01 Scale 1:500 @A1

Rev	Details	Date	Drawn

General notes:
1. All dimensions are in metres unless noted otherwise.
2. All dimensions shall be verified on site before proceeding with the work.
3. Environmental Associates shall be notified in writing of any discrepancies.
4. All dimensions are nominal dimensions.
5. Environmental Associates accept no liability for any variation loss or damage of whatever nature and however arising from any variation made to this drawing or in the execution of the work to which has not been referred to them and prior approval obtained.
6. This drawing is for planning purposes only

environmental associates
landscape architects • urban designers • environmental planners

Client: Gorse Hill Caravan and Lodge Park
Project: Trefriw Road, Conwy LL32 8HJ
Address:
Project: **22 Proposed Lots, Associated Infrastructure & Planting**
Title:
Area C: Survey & Tree Protection

Project No: EA-5862	Drawing No: 020	Revision:
Scale: 1:500	A1	Date: 23/06/23

Chapel House, City Road, Chester, CH1 3AE, UK
Tel: 01244 311666
email: ea@environmentalassociates.net
web: www.environmentalassociates.net

© This drawing is subject to copyright