

# Proposed Building 2 - Site Elevations

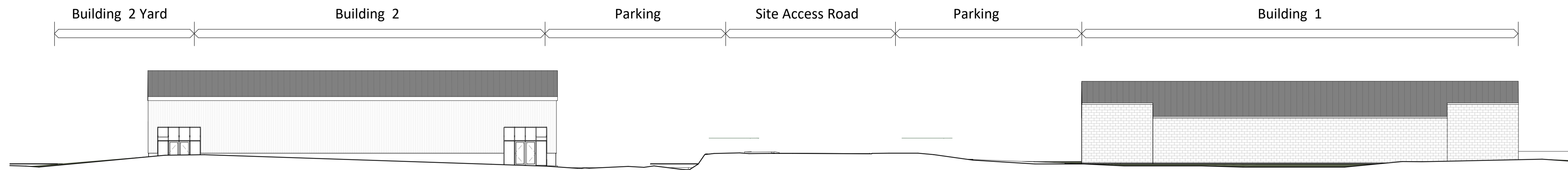

**1** | Site Elevation Proposed Building 2 - From Denbigh Road

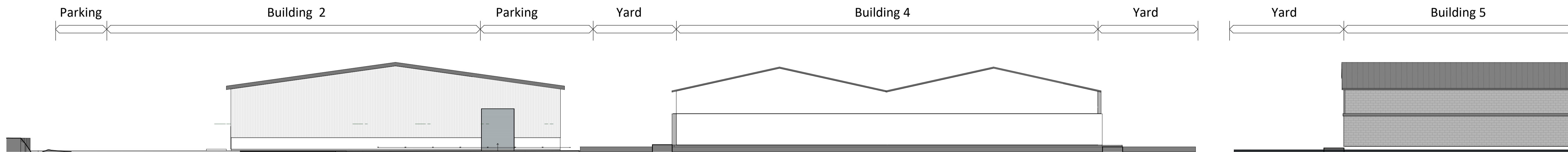

**2** | Site Elevation Proposed Building 2 - From Site Road

**NWD Architects**

Cheshire Office  
Old Coach Road, Kelsall, Tarporley, Cheshire, CW6 0QJ  
T 01829 751555  
E enquiries@nwdarchitects.co.uk

Client  
FG Whitley and Sons Co Ltd  
Project  
Antelope business Park, Rhydymwyn, CH7 5JH

Title  
Proposed Building 2 - Site Elevations

Drawing No	Revision	Scale	Date
6977-13		1 : 200	27-03-24

Do not scale off this drawing. All dimensions to be checked on site prior to beginning works. Report immediately in writing to project architect if any discrepancies are found between this drawing and information recorded on site or given elsewhere.