

Section A - Through Lagoon Looking North Towards Hotel

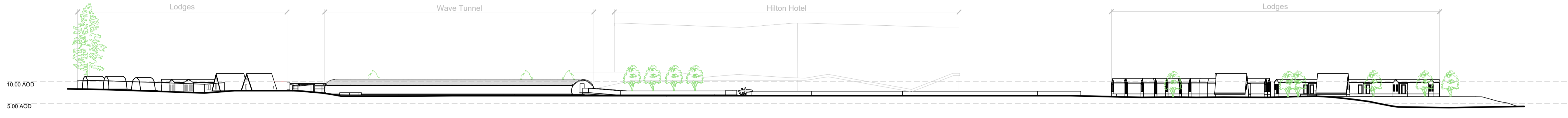

Section B - From Path Looking North Towards Hotel

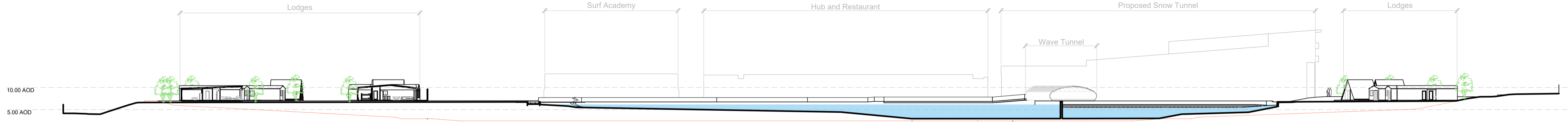

Section C - Through Lagoon Looking South Towards Hub and Adrenaline Indoors

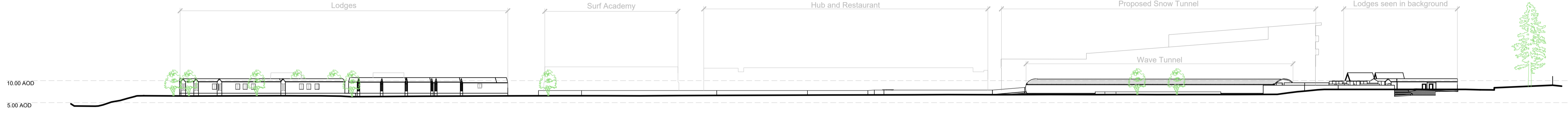

Section D - From Path Looking South Towards Hub and Adrenaline Indoors

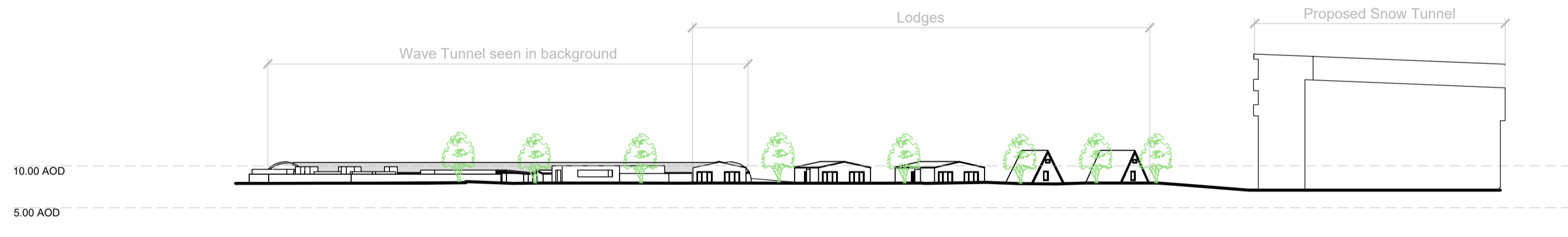

Section 1 - From Path Looking East

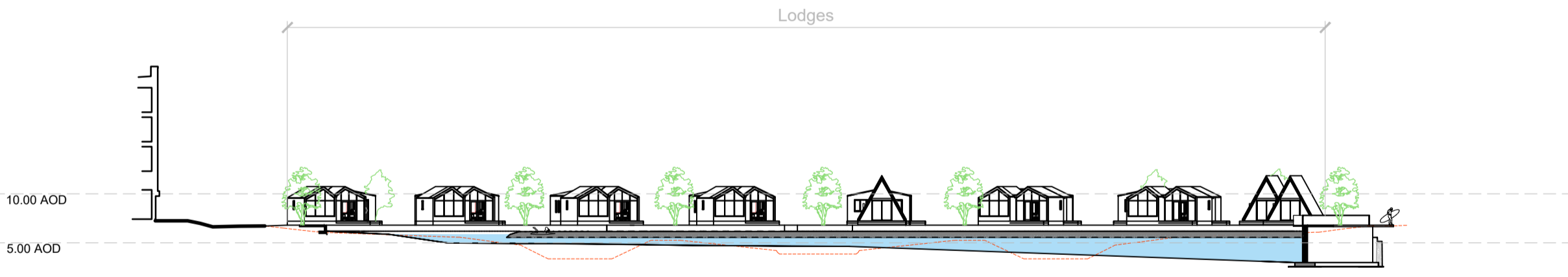

Section 3 - Through Lagoon Looking East

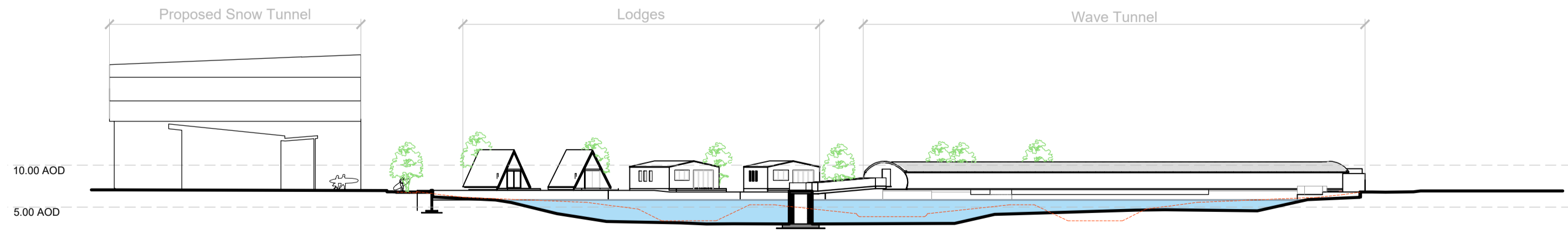

Section 2 - Through Lagoon Looking West



Section 4 - From Track Looking West

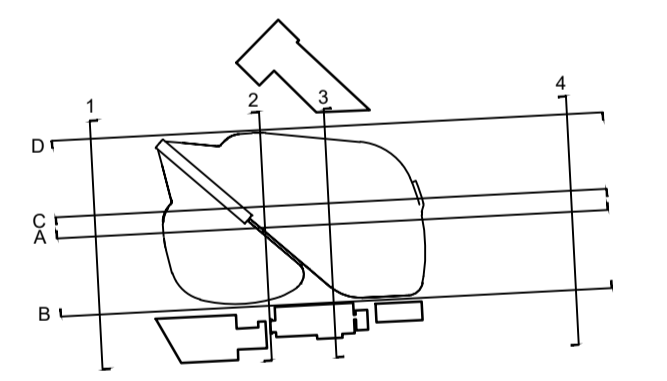

revision	date	description	drw	chk
----------	------	-------------	-----	-----

HB Architects

The Old Telephone Exchange, 32-42 Albert Street, Rugby, Warwickshire, CV21 2SA | info@hb-architects.co.uk | www.hb-architects.co.uk | 01788 576137

Project: Adventure Parc Snowdonia, Conway Rd, Dolgarrog, Conwy, LL32 8QE

Client: Global Shred Ventures

Drawing Title: Proposed Site Sections / Elevations

Date: 20/11/2024	Project Number: 03124	Drawn: YK	Checked: DC
Status: Planning	Scale: 1:500	Sheet Size: A1	Revision:

03124-HBA-0220

